

FRONT ELEVATION

OFFICE COPY

Planning Permit No. **APPROVED**
 SUBJECT TO THE CONDITIONS IN THIS OFFICE LETTER.
 No. 3453/2 Date 27.11.2011
 FOR MEMBER SECRETARY
 CHENNAI METROPOLITAN
 DEVELOPMENT AUTHORITY
 CHENNAI - 600 008

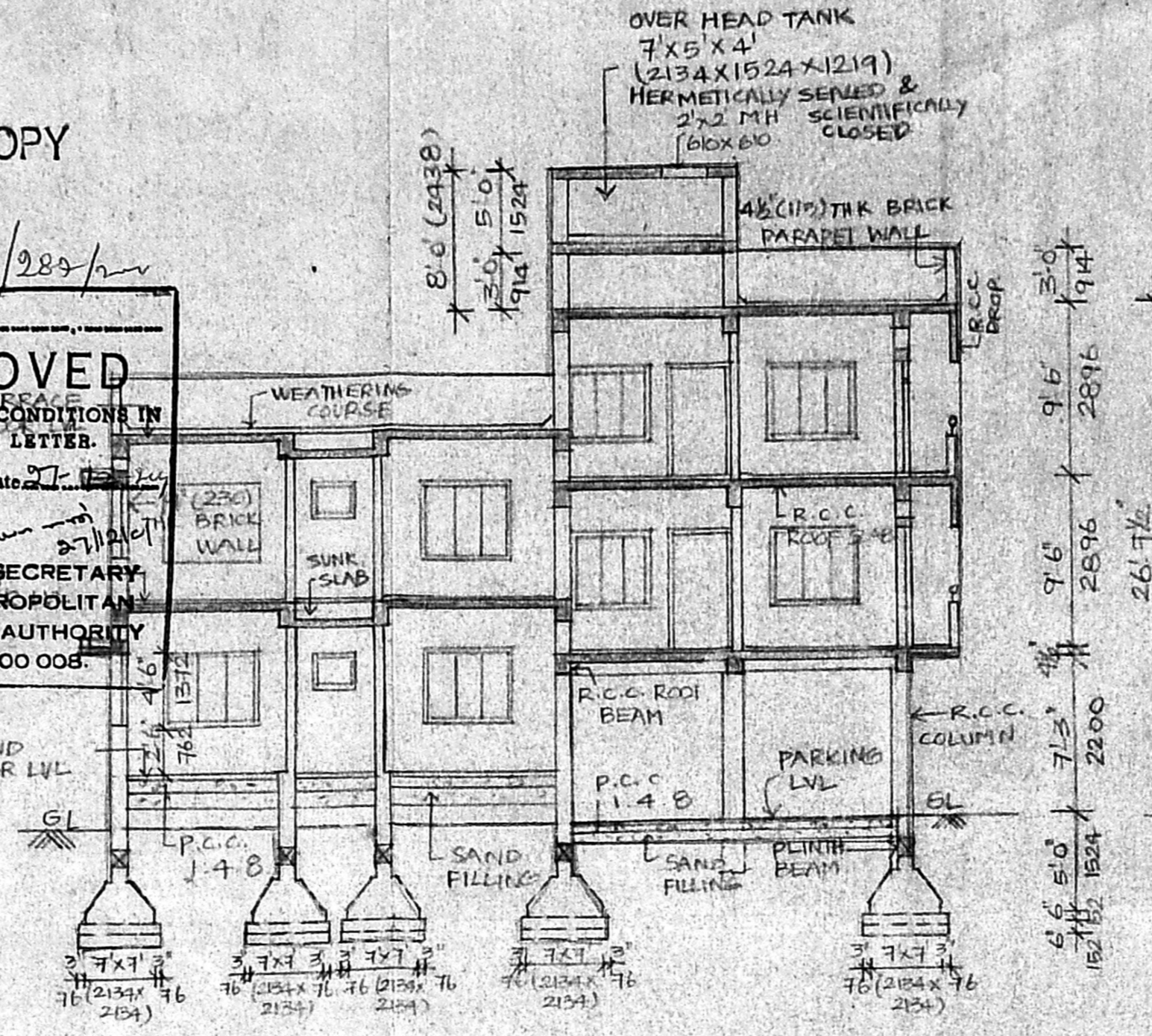

SECTION X-X

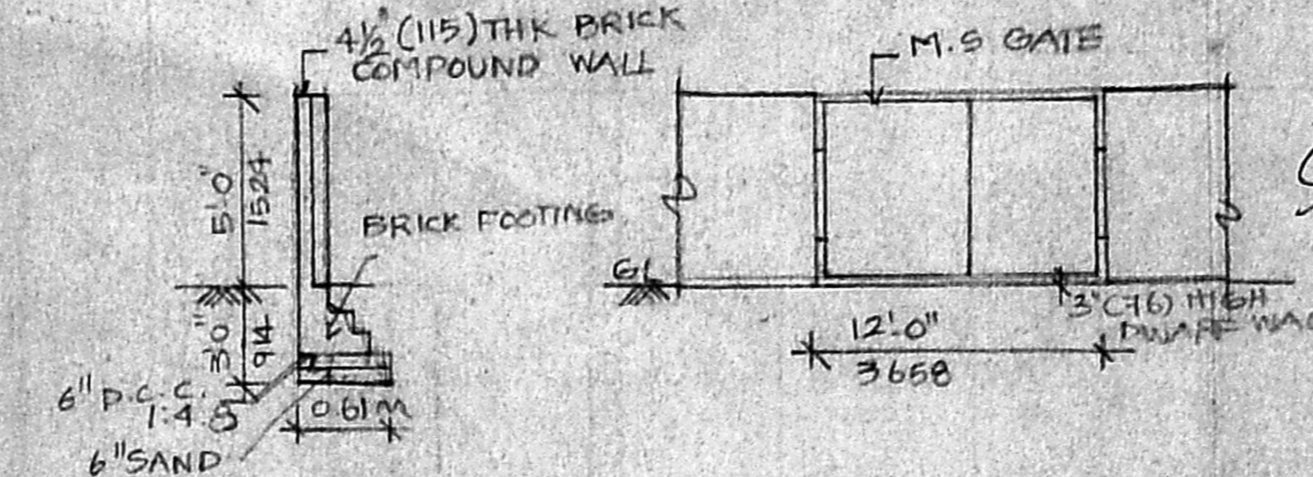

COMPOUND WALL & GATE DETAILS

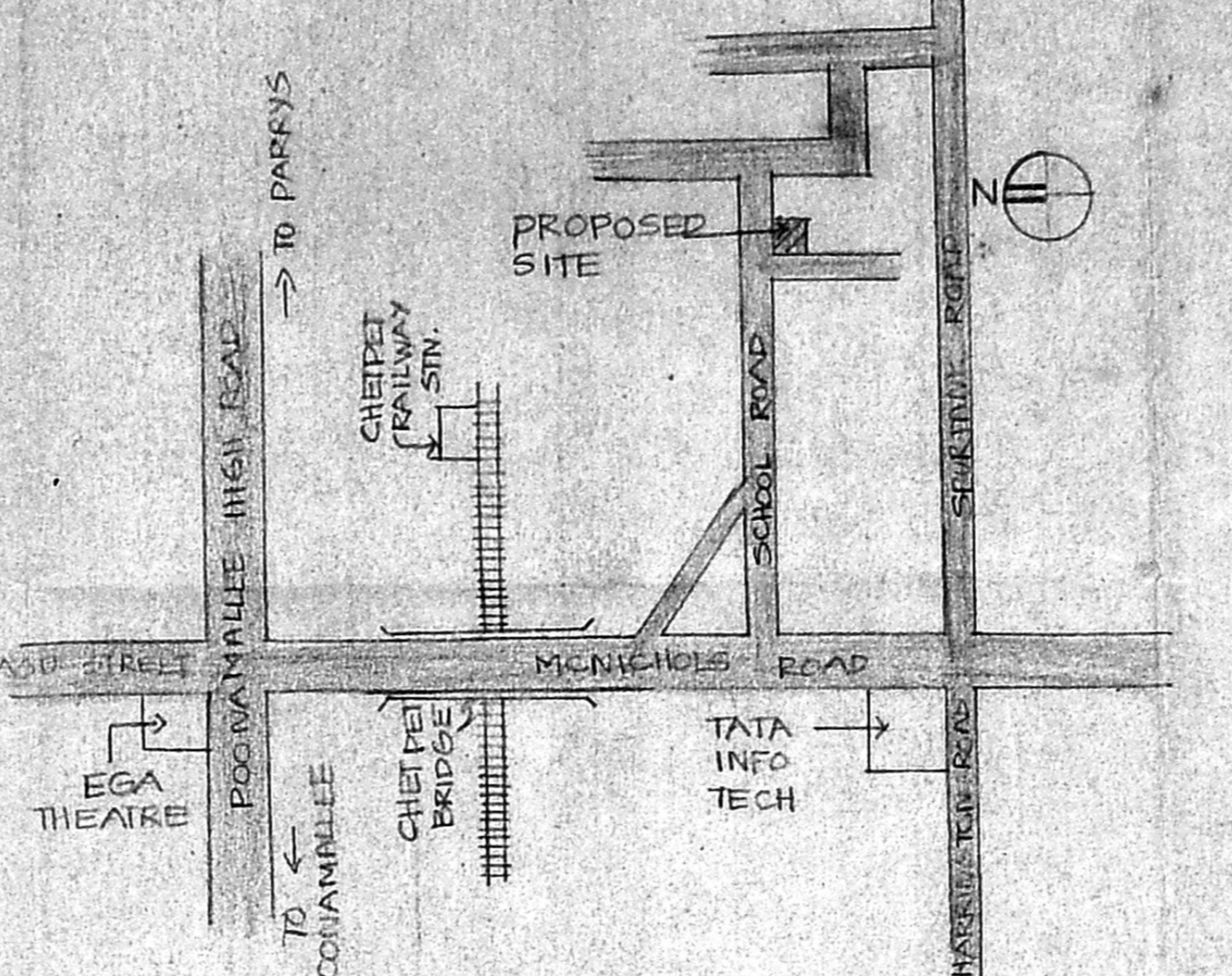

TOPO PLAN (NOT TO SCALE)

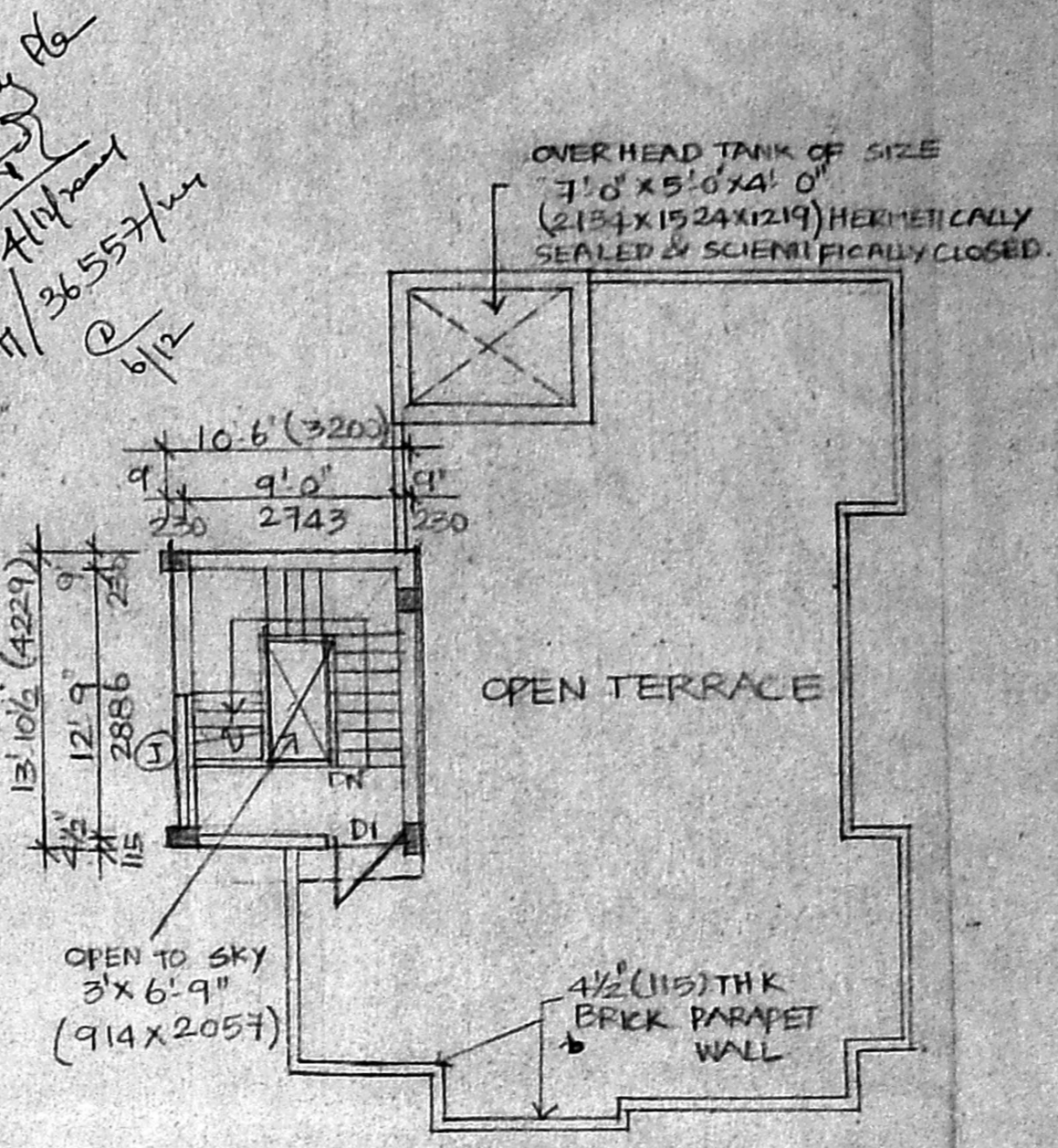

TERRACE FLOOR PLAN

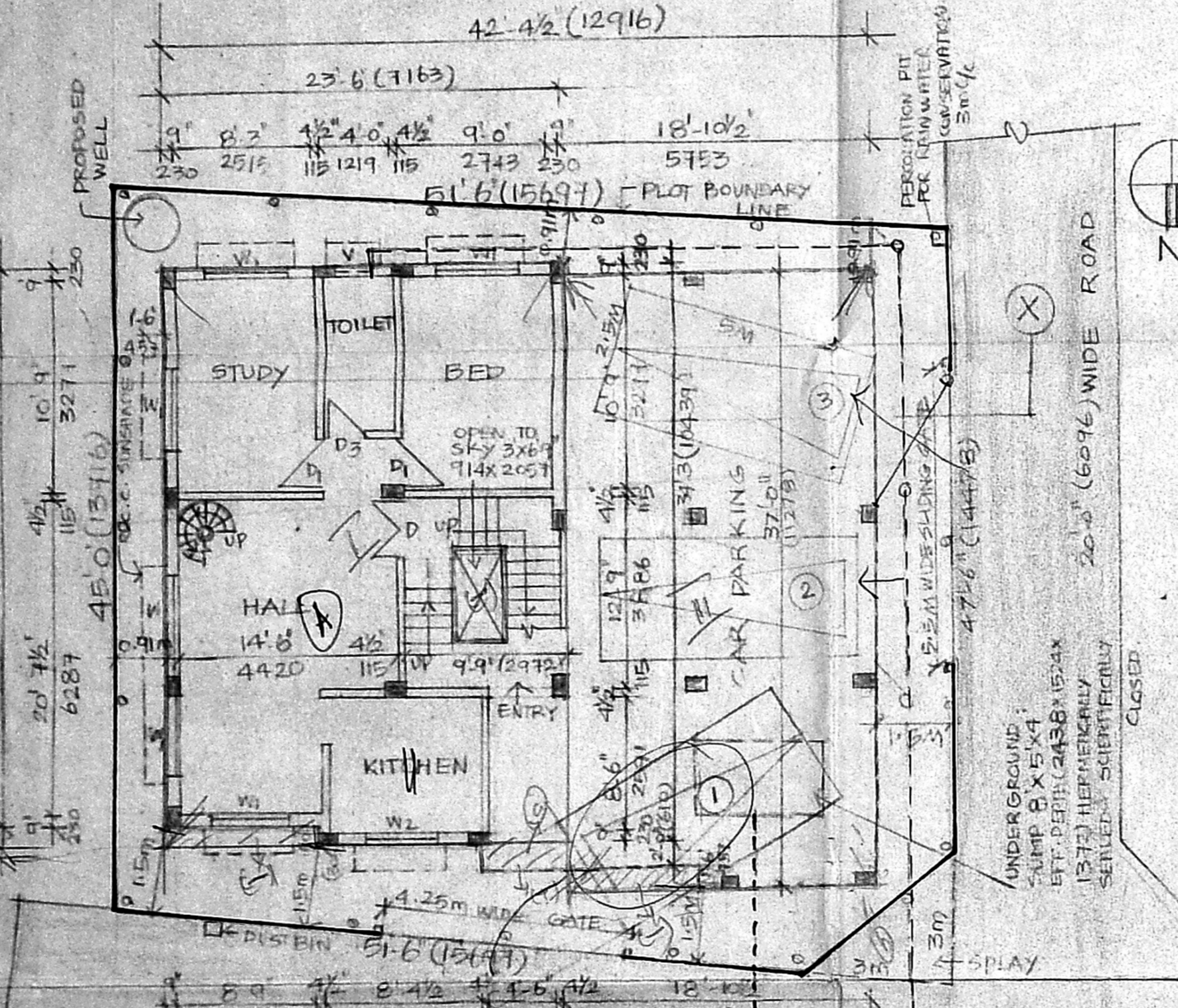

STILT-CUM GROUND FLOOR PLAN CUM SITE PLAN SCALE: 1"=8'-0"

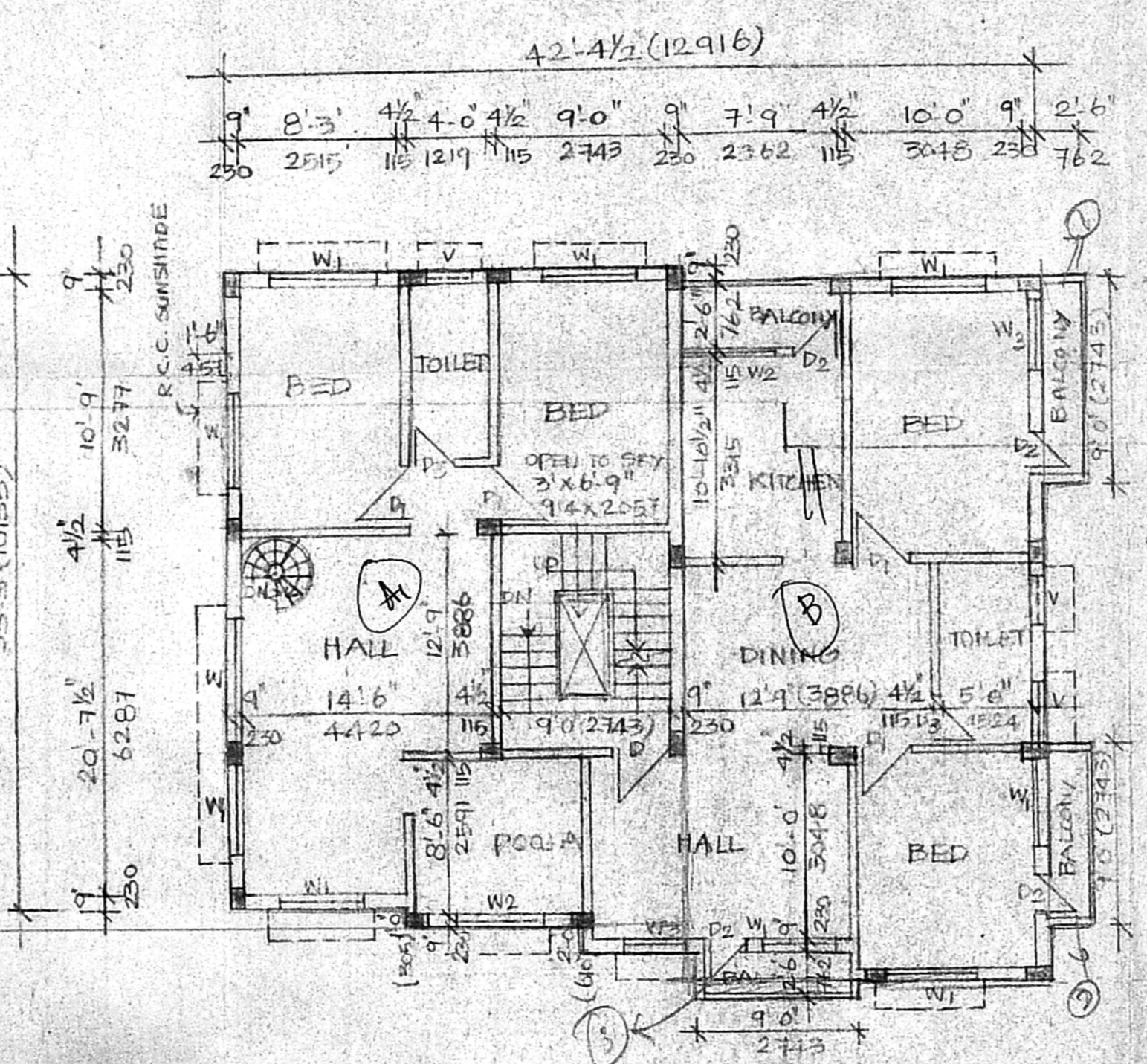

FIRST FLOOR PLAN

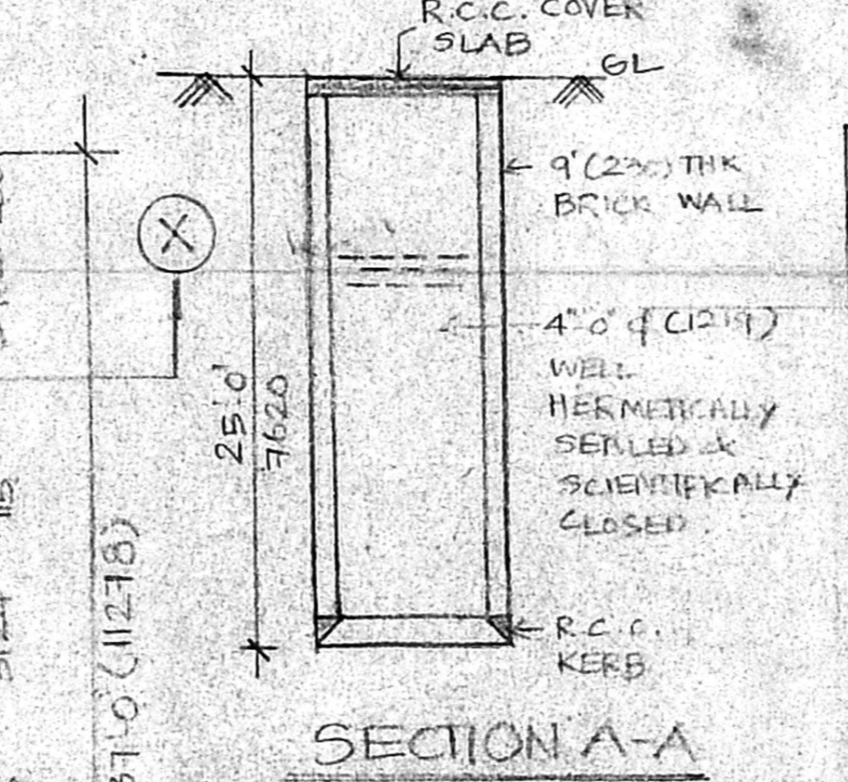

SECTION A-A

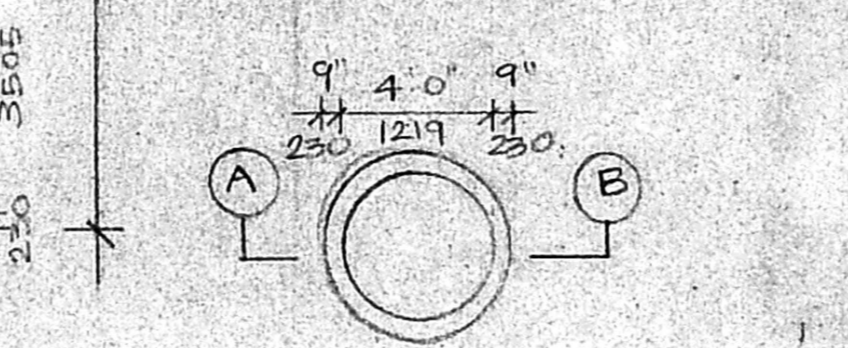

WELL DETAILS

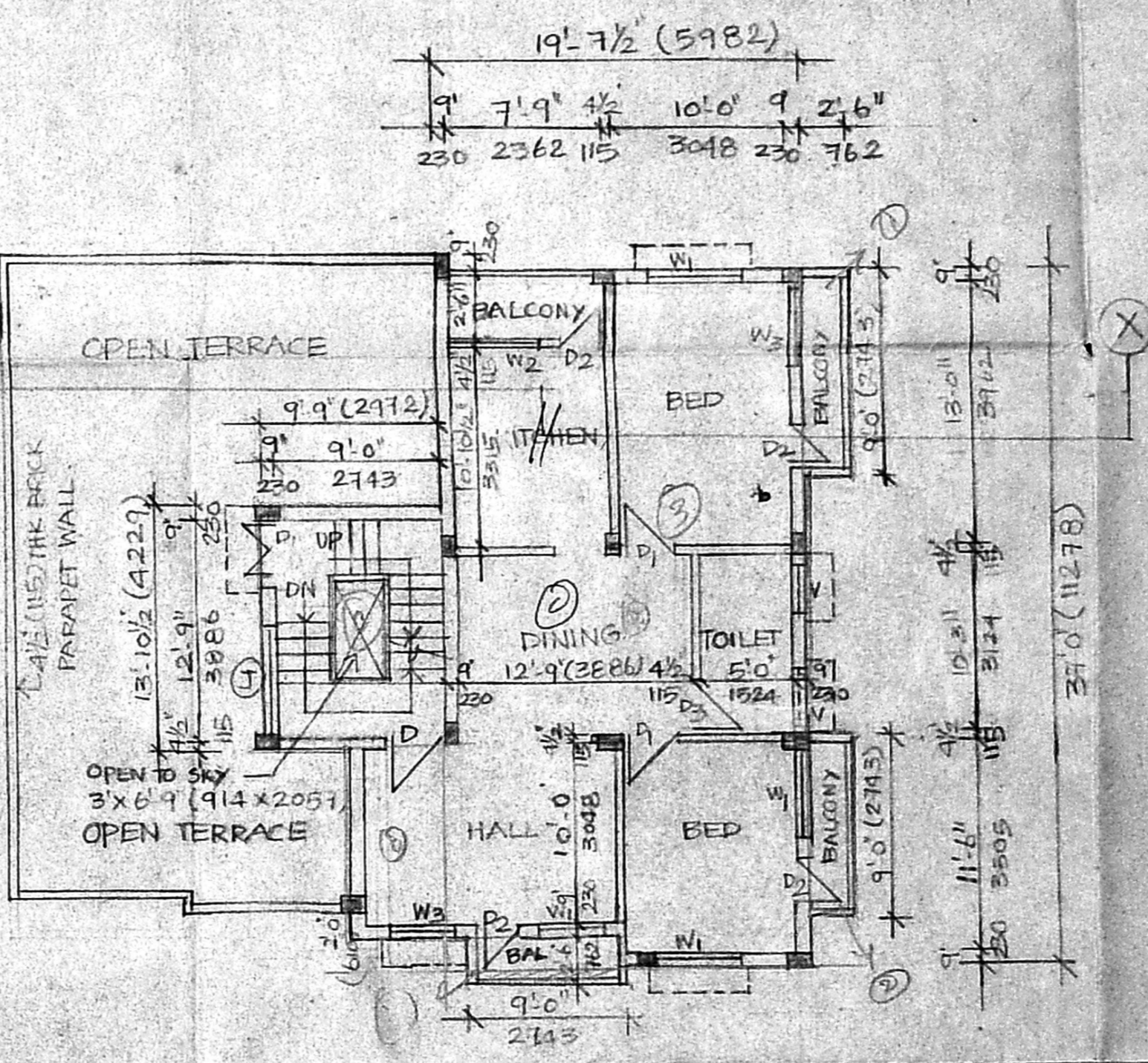

SECOND FLOOR PLAN OVER STILT (PART)

SPECIFICATION

FOUNDATION: R.C.C. COLUMN FOUNDATION IN 1:2:4 MIX SUITABLY REINFORCED OVER P.C.C. 1:4:8 SAND FILLING

SUPER STRUCTURE: BRICKWORK IN CM 1:6 AND PLASTERED WITH CM 1:5

FLOORING: MOSAIC FLOORING

ROOFING: R.C.C. BEAMS AND ROOF SLAB SUITABLY REINFORCED IN 1:2:4 MIX

WEATHERING COURSE: BRICK JELLY LINE CONCRETE LAID TO SLOPE AND FINISHED WITH ONE COURSE COUNTRY TILES IN CM 1:3 MIXED WITH CRUDE OIL & RUBBED SMOOTH

FINISHES: INTERIOR & EXTERIOR PAINTED WITH CEMENT PAINT

DOORS & WINDOWS: PAINTED WITH SYNTHETIC ENAMEL PAINT OVER A COAT OF WOODEN PRIMER

SCHEDULE OF JOINERY

D- 3'-6" x 7'-0"	(1067 x 2134)	WOODEN DOOR	- DO -
D- 3'-0" x 7'-0"	(914 x 2134)	- DO -	- DO -
D- 2'-9" x 7'-0"	(838 x 2134)	- DO -	- DO -
D- 2'-6" x 7'-0"	(762 x 2134)	- DO -	- DO -
W- 6'-6" x 4'-6"	(1981 x 1372)	WOODEN GLAZ WINDOW	- DO -
W- 5'-0" x 4'-6"	(1524 x 1372)	- DO -	- DO -
W- 5'-0" x 3'-0"	(1524 x 914)	- DO -	- DO -
W- 3'-6" x 4'-6"	(1067 x 1372)	- DO -	- DO -
W- 3'-6" x 3'-6"	(1067 x 1137)	- DO -	- DO -
W- 2'-0" x 3'-0"	(610 x 914)	- DO -	- DO -
V- 2'-6" x 2'-6"	(762 x 762)	WOODEN GLAZ. VENTILATOR	- DO -
J- 6" x 4"	(1524 x 1016)	R.C.C. JALI	- DO -

COLOUR REFERENCE

PROPOSED	-	█
ROAD	-	█
PLAT BOUNDARY LINE	-	█
DRAINAGE LINE	-	█
DRINKING WATER LINE	-	█

OWNER
 (POA HOLDER FOR TMT.P. KANNIAMMAL DOCUMENT NO. 291 OF 2001)

LICENSED SURVEYOR
 SATNAM SINGH B.Arch, A11D Registered Architect
 architect & interior designer No. CA/79/5266
 146 PURASAWALKAN HIGH ROAD, Licensed Surveyor
 KELLYS, MADRAS - 600 010. Class-I. No. RA-31

PROPOSED FLATS IN DOOR NO. 29 (OLD NO. 15) SCHOOL ROAD, JAGANATHAPURAM, CHETPET, CHENNAI-600 031. R.S. NO. 406/41, BLOCK NO. 25 OF EGMORE DIVISION, (CORPORATION DIV. NO. 104, ZONE - 07)

SCALE: 1"=8'-0"	DATE:
DRAWN: V. R. LITIA	CHECKED:
ARCHITECT:	JOB NO:

SATNAM SINGH B.Arch, A11D ARCHITECT & INTERIOR DESIGNER, ERG NO 4/3, MANDAPAM CROSS ROAD, KILPAUK, CHENNAI - 600 010. 1